

(BATSON)

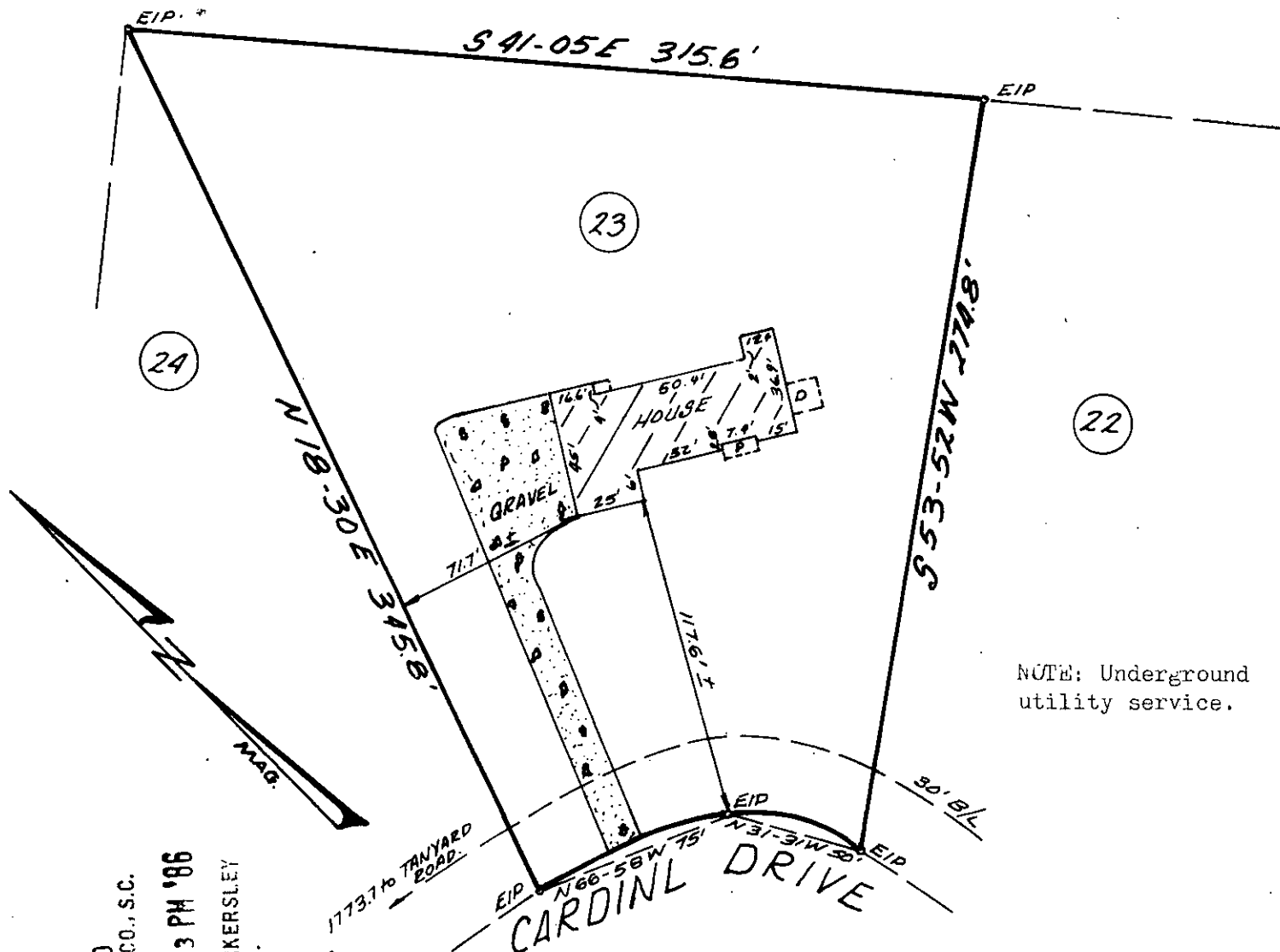

NOTE: Underground utility service.

FILED GREENVILLE CO., S.C.

MAR 10 4 13 PM '86

DOUGLAS S. TANKERSLEY S.M.C.

RECORDABLE PLAT

PROPERTY OF 12-L-93
ROBERT W. BARBEE III
 ✓
 29505
KATHLEEN W. BARBEE
 GREENVILLE, GREENVILLE COUNTY, SOUTH CAR.
 MARCH 7, 1986 SCALE 1"=60'

MAR 10 1986

This is to certify that on March 7, 1986, I surveyed the property shown on this plat, known as Lot No. 23 of Oak Hollow, Section Two, as recorded in the REC Office for Greenville County, in Plat Book 7-X, Page 51, and that the property lines, walls and buildings are as shown hereon, and that the building located on said lot does not project nor encroach on adjacent streets or property, and that no adjacent walls or buildings project nor encroach on said lot, and that no utility lines cross this lot except as may be shown hereon. The degree of accuracy is 1/10,000.

Note: This property is not located within a flood hazard area.

Survey by: Richard D. Wooten, Jr.
 Greenville, South Carolina.

There is a 5' drainage and utility easement along each side of all side and rear lot lines.

Richard D. Wooten, Jr.
 S. C. R. L. S. Nov 4078

31A01